Siliwen
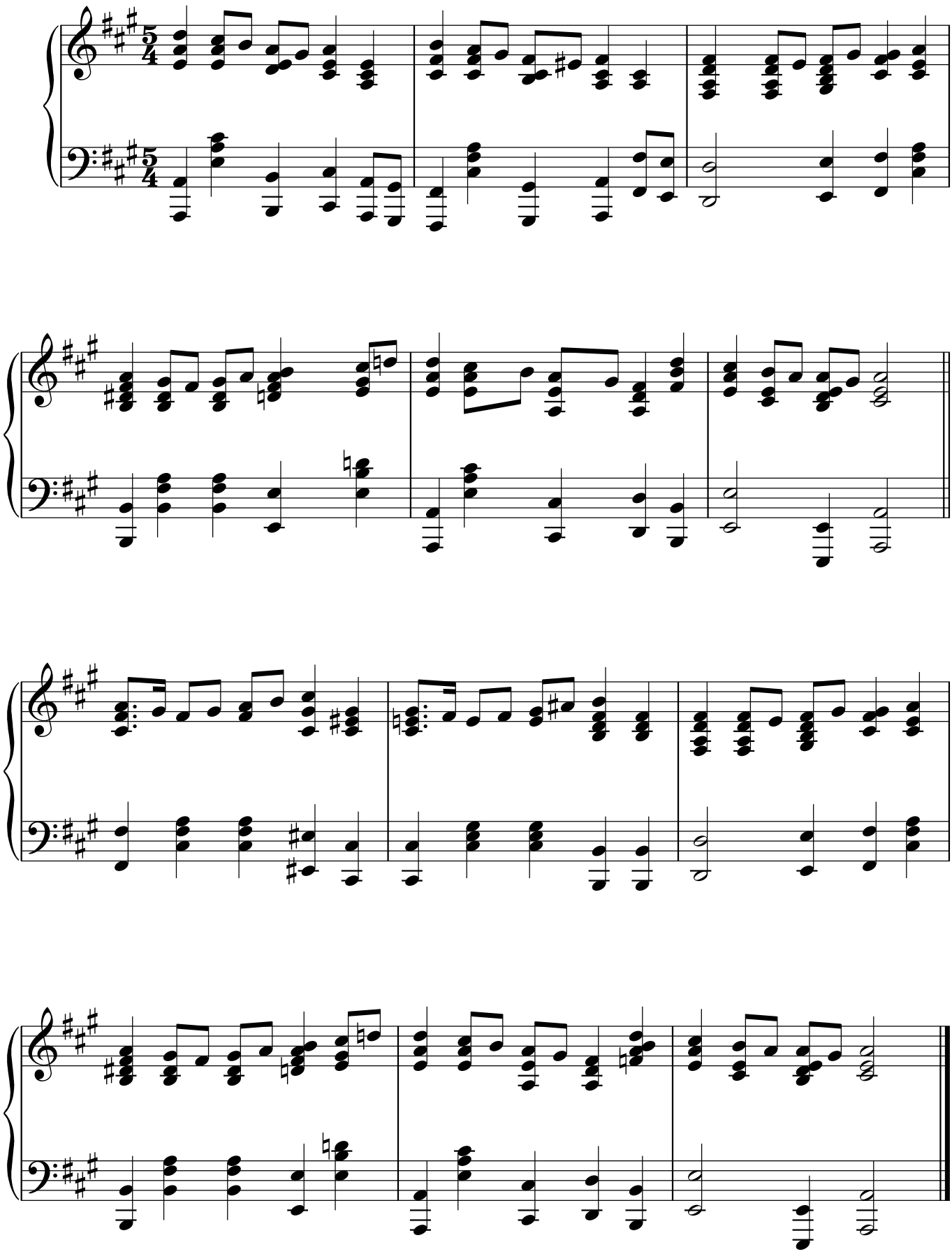
Gwennant Pyrs