Pantathro
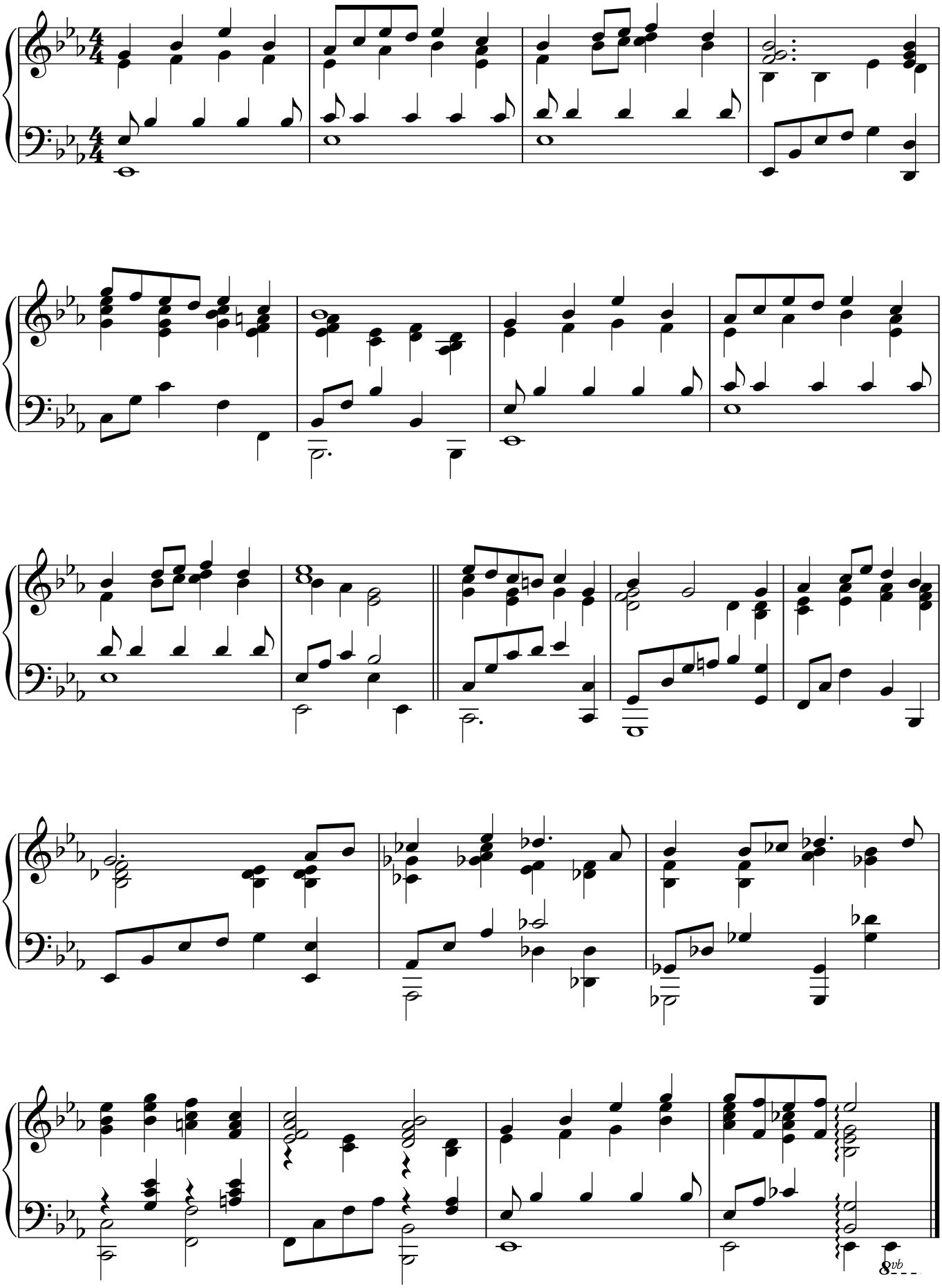
Elfair Jones