Lowri
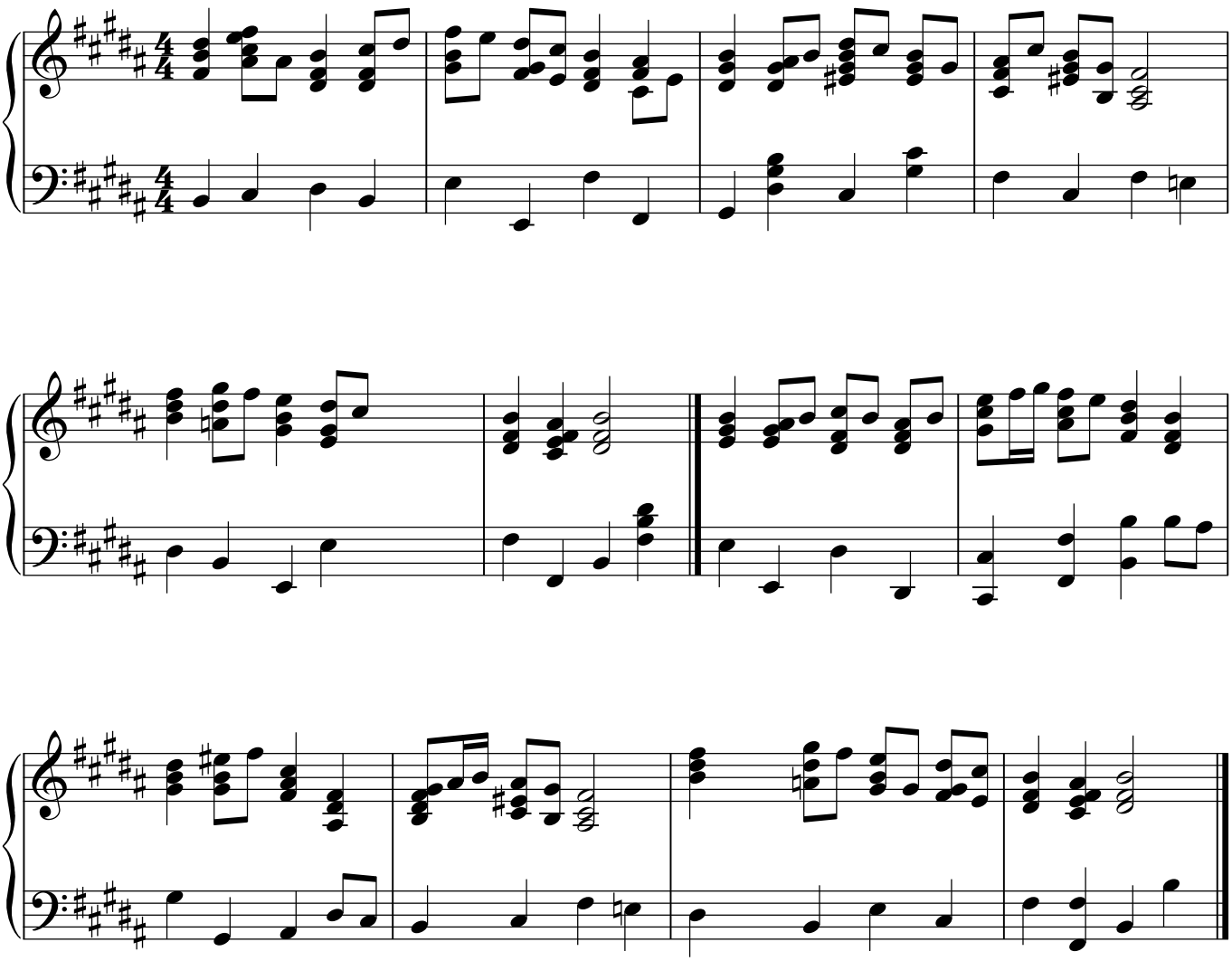
Menai Williams