Erwenni
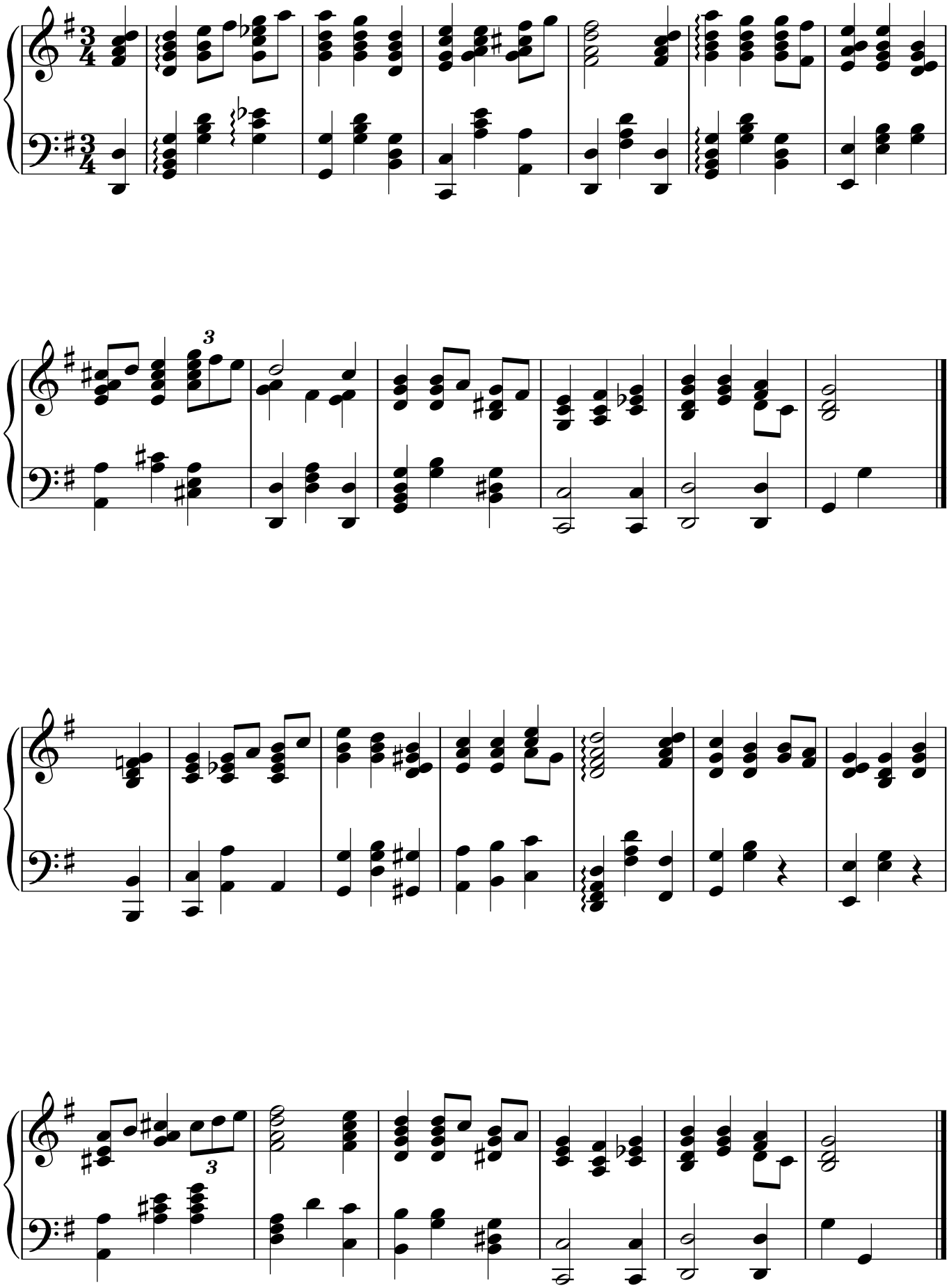
Einir Wyn Jones