Murmur y Nant

CYWEIRNOD A
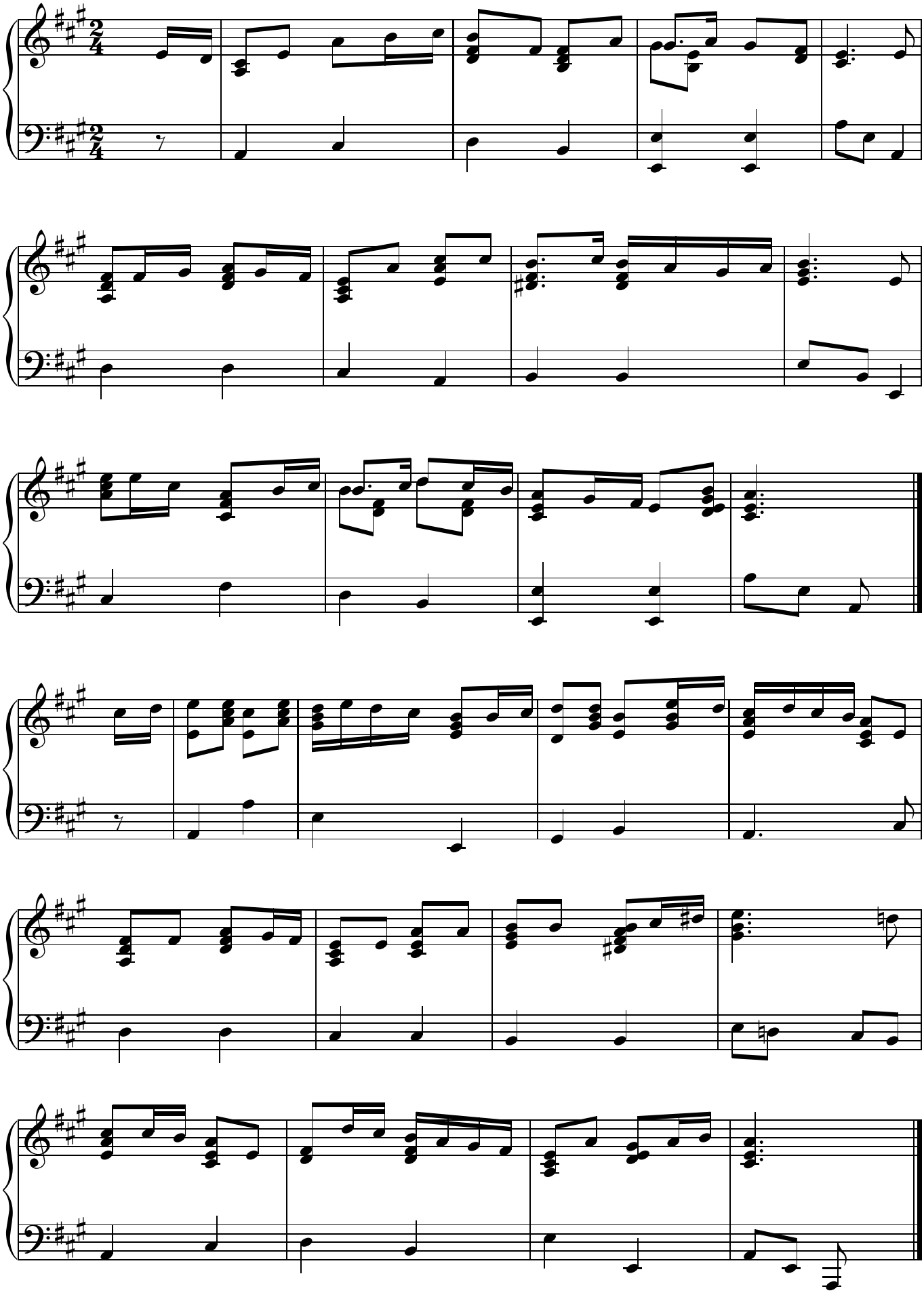
Menai Williams