Mererid

(Cyweirnod Gb)
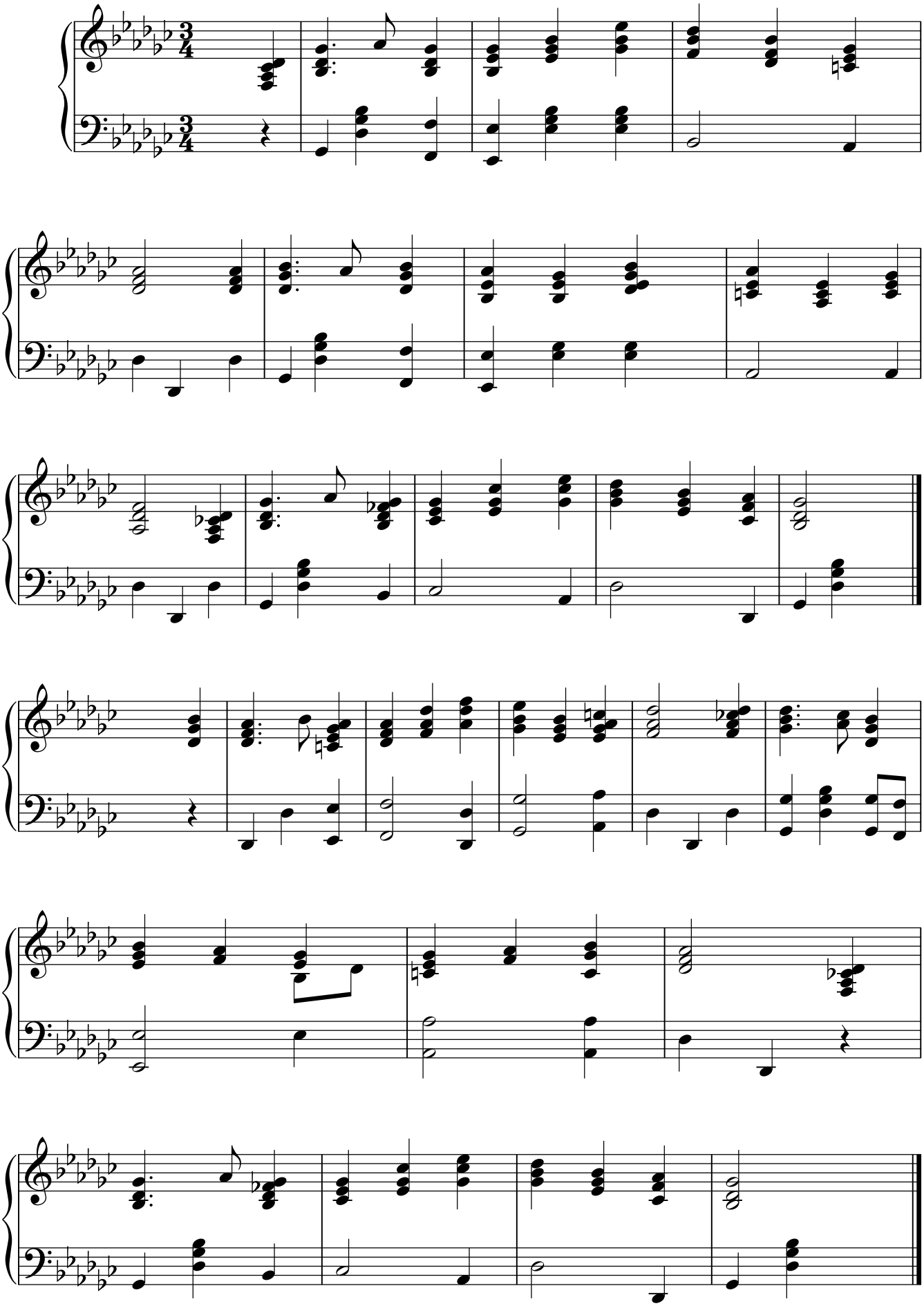
Menai Williams