Mererid

(Cyweirnod A)
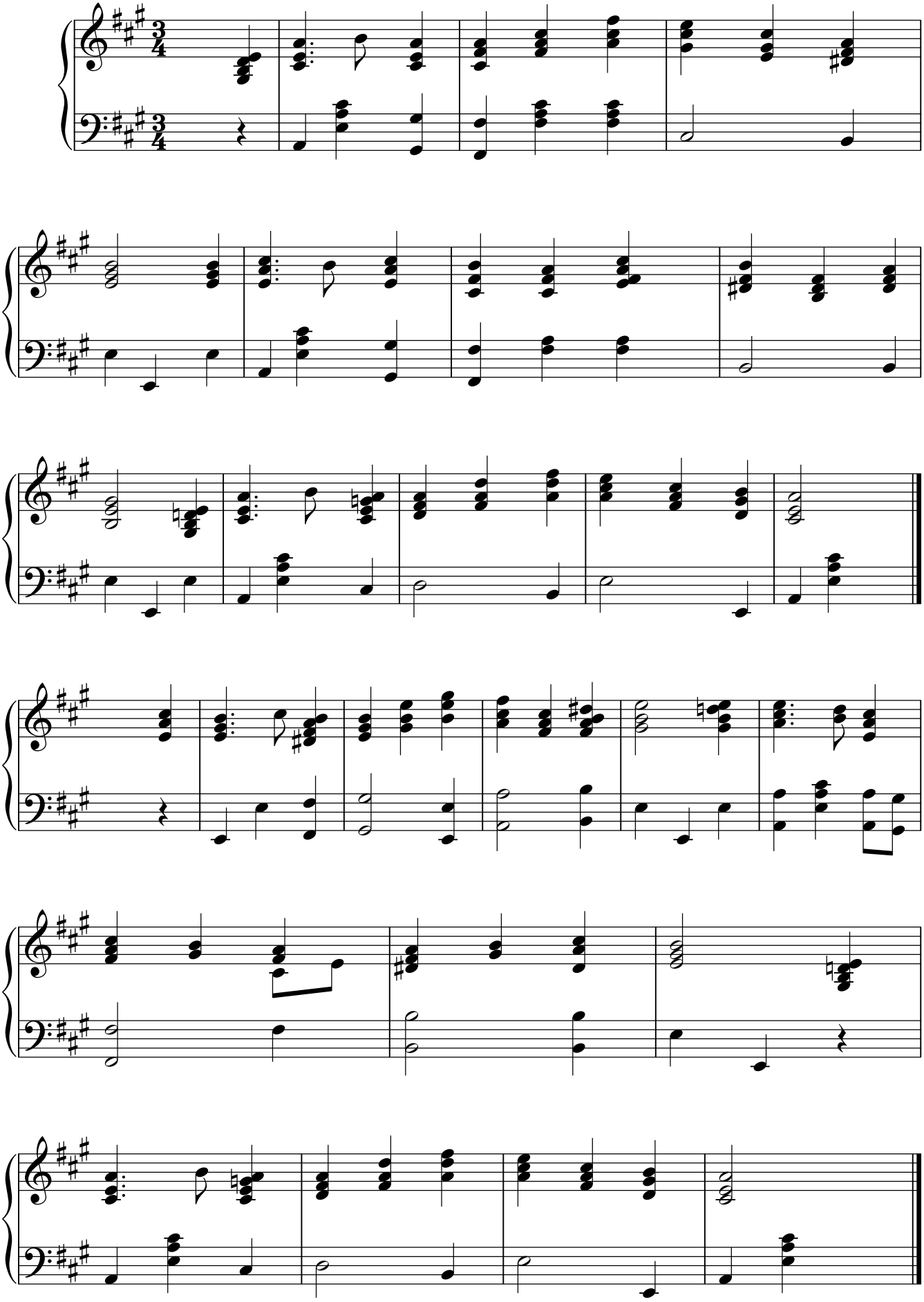
Menai Williams