Llangefni

(Cyweirnod F# Leiaf)
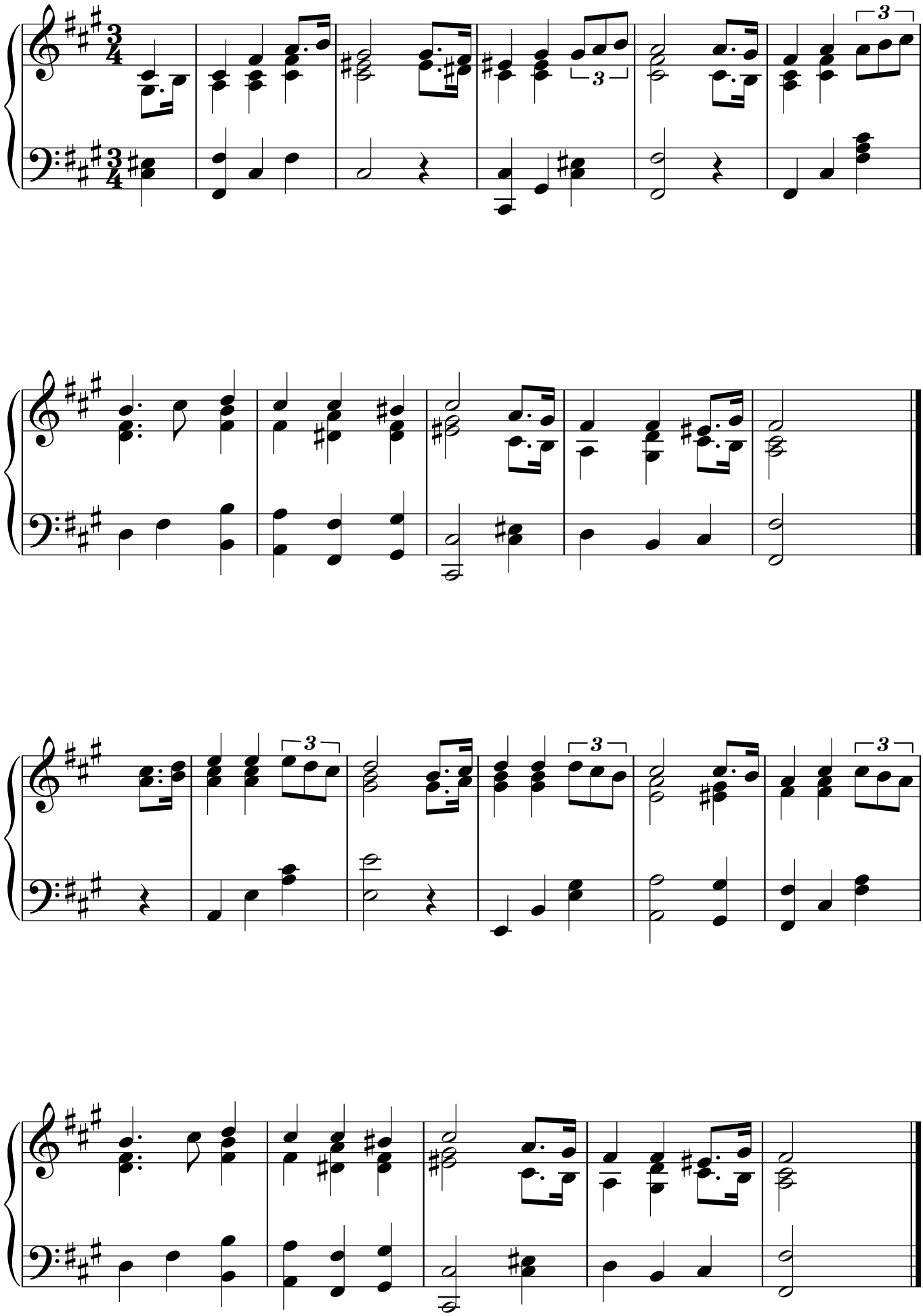
Nan Ellis