Llangefni

(Cyweirnod A Leiaf)
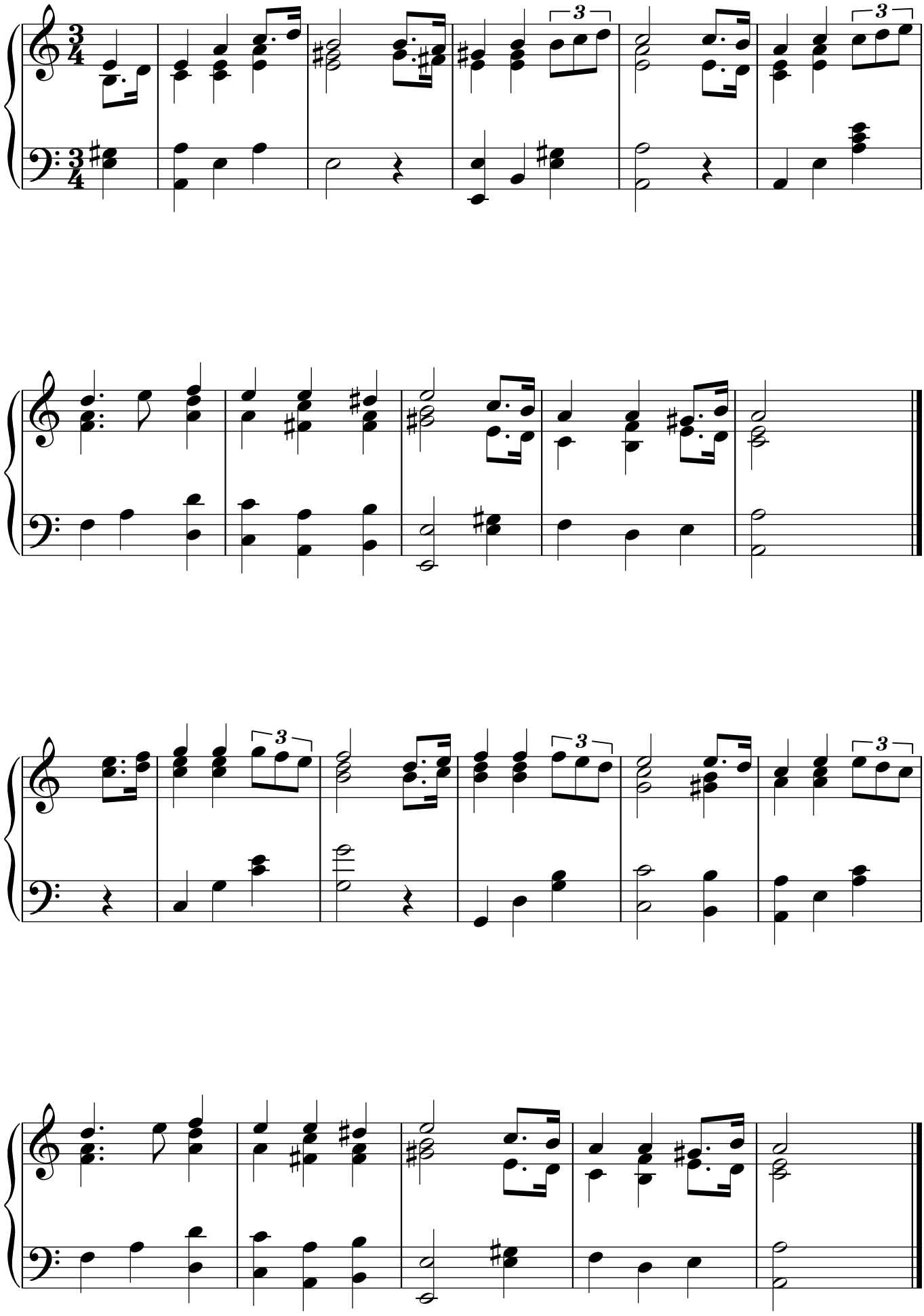
Nan Ellis