Erddig

(Cyweirnod Gb)
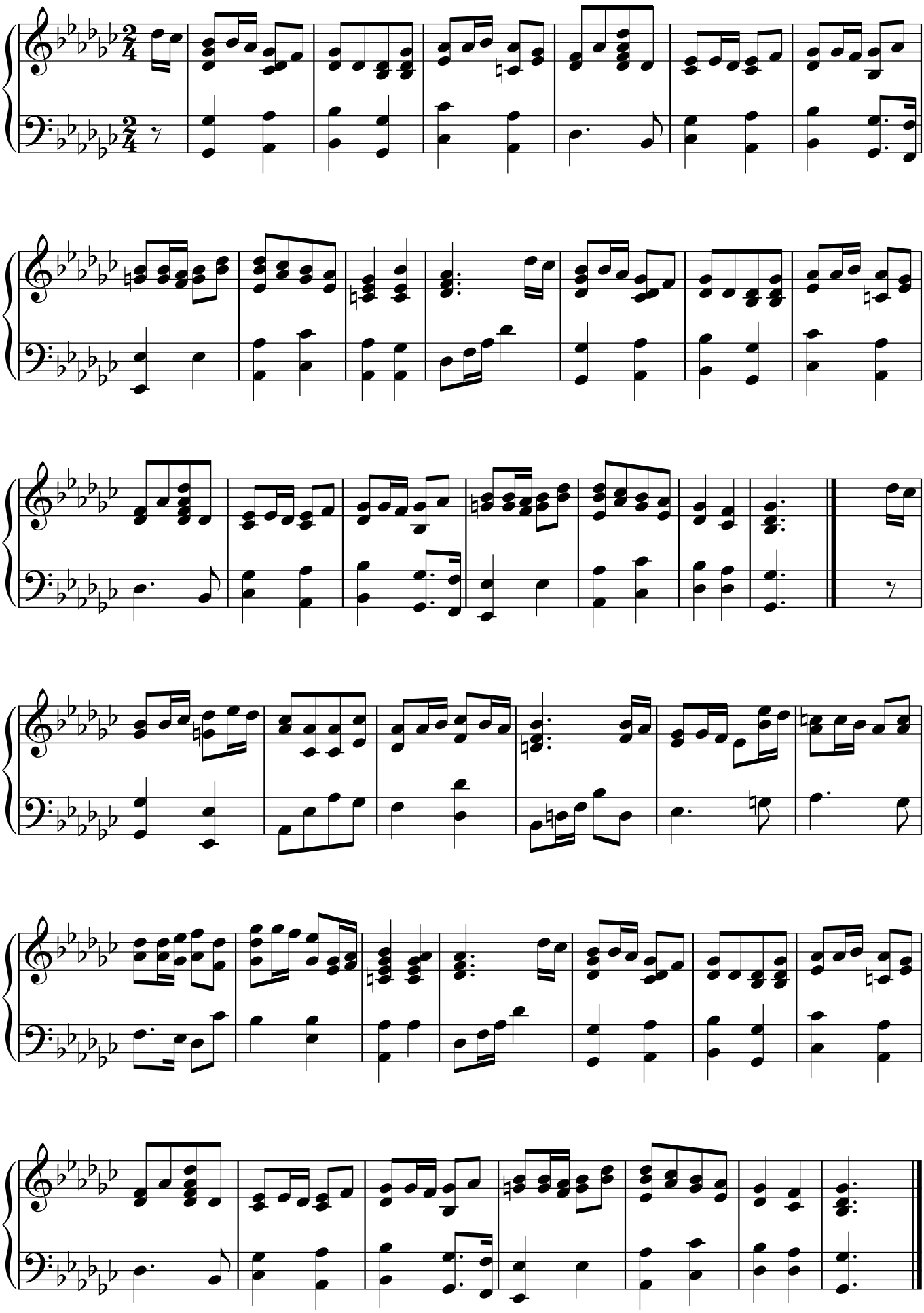
Mair Carrington Roberts