Erddig

(Cyweirnod A)
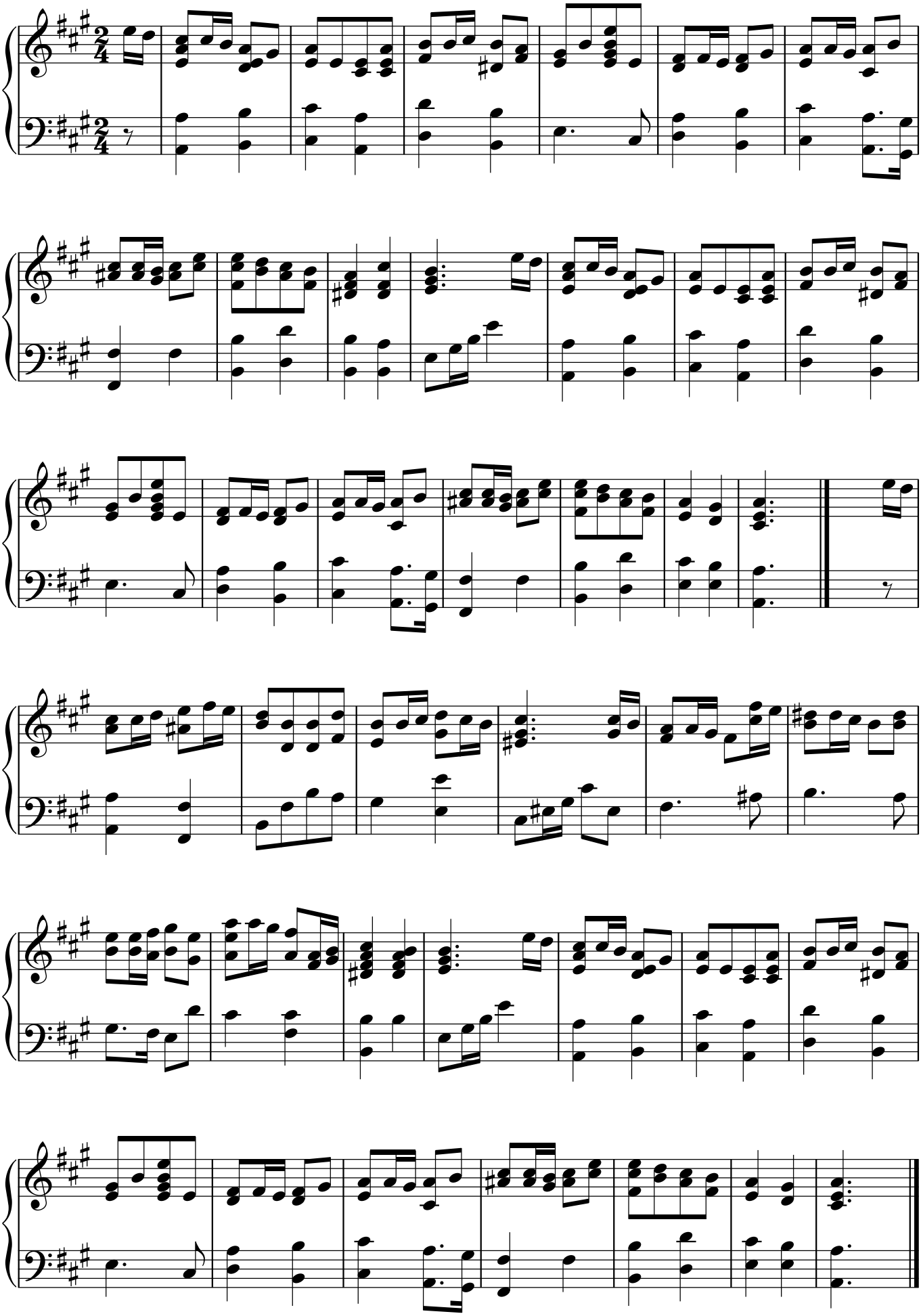
Mair Carrington Roberts